

Block A - (TY SEREN)

Planning Drawing

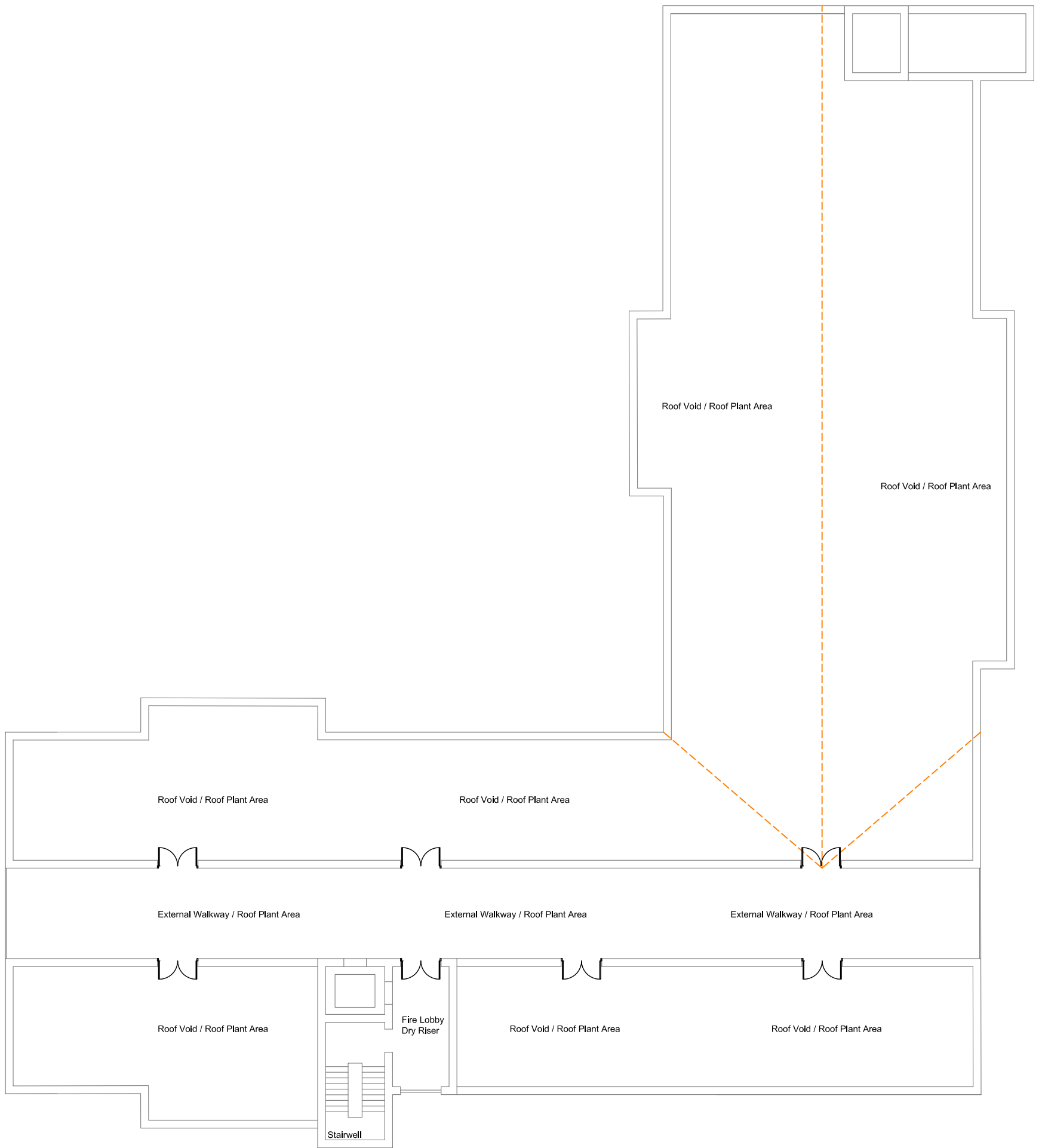



Proposed Roof Plan

Project:	Proposed Registered Care Home Development	Client:	Lucania Associates / Star Units Ltd.				
Drawing:	Proposed Roof Plan (Planning Drawing)	Location:	Plot C7, St. Asaph Business Park, St. Asaph				
		Scale:	1:200	Paper:	A3	Date:	March. 2019
		Drawing No.:	BR:STAR:BR:PL11				

BR Architecture
100A Penrhyn Beach East,
Penrhyn Bay. LL30 3RW
t - 07789 175903
e - info@brarchitecture.com
w - www.brarchitecture.com

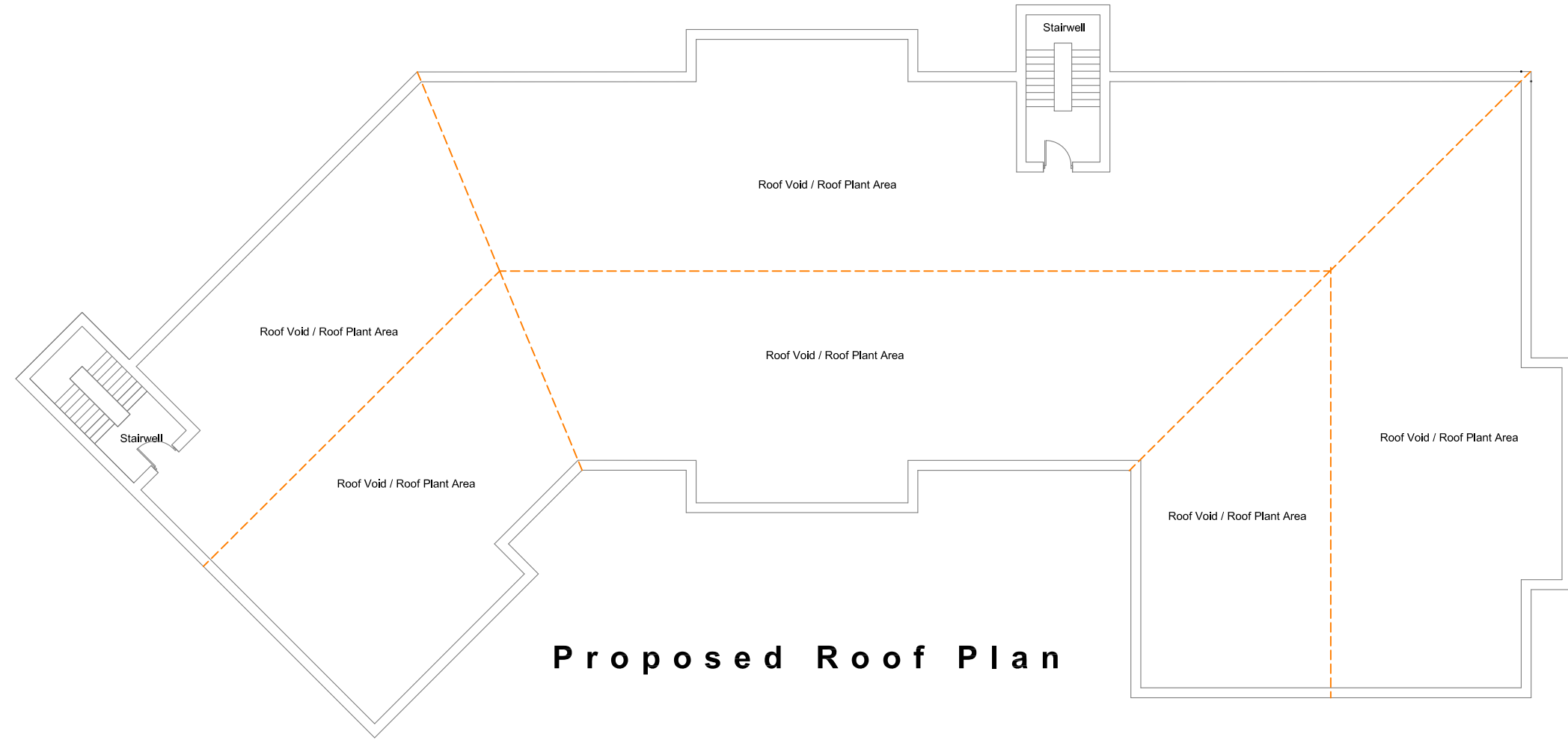



Orientation:	Revision:	Project: Proposed Registered Care Home Development	Client: Lucania Associates / Star Units Ltd.			BR Architecture 100A Penrhyn Beach East, Penrhyn Bay. LL30 3RW t - 07789 175903 e - info@brarchitecture.com w - www.brarchitecture.com	
	Scale:		Drawing: Proposed Roof Plan (Planning Drawing)	Location: Plot C7, St. Asaph Business Park, St. Asaph	Scale: 1:200 Paper: A3 Date: March. 2019		
		Drawing No: BR:STAR:BR:PL07					

Planning Drawing

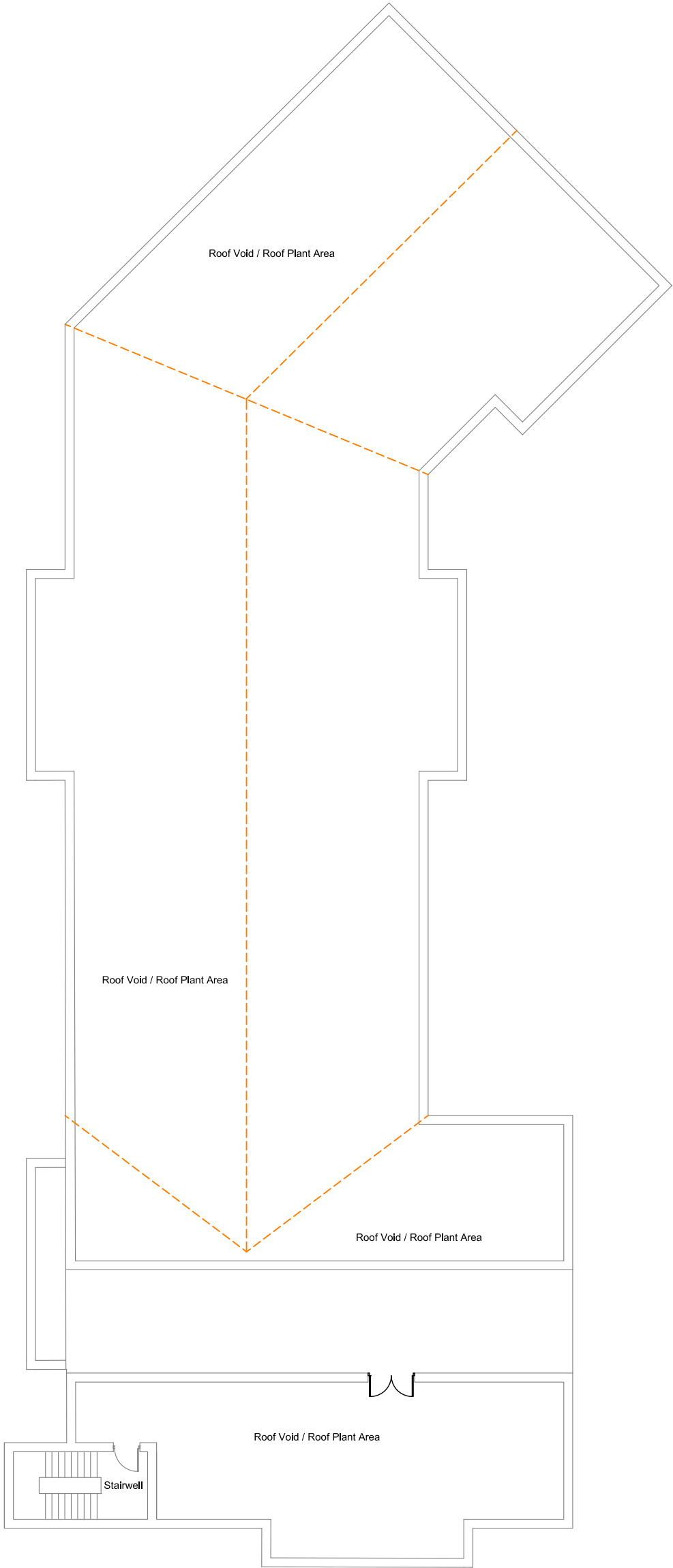

Proposed Roof Plan

Project:	Proposed Registered Care Home Development			Client: Lucania Associates / Star Units Ltd.
Drawing:	Proposed Roof Plan (Planning Drawing)			Location: Plot C7, St. Asaph Business Park, St. Asaph
	Scale: 1:200	Paper: A3	Date: March. 2019	Drawing No: BR:STAR:BR:PL15

BR Architecture
 100A Penrhyn Beach East,
 Penrhyn Bay. LL30 3RW
 t - 07789 175903
 e - info@brarchitecture.com
 w - www.brarchitecture.com

