

# Planning Drawing

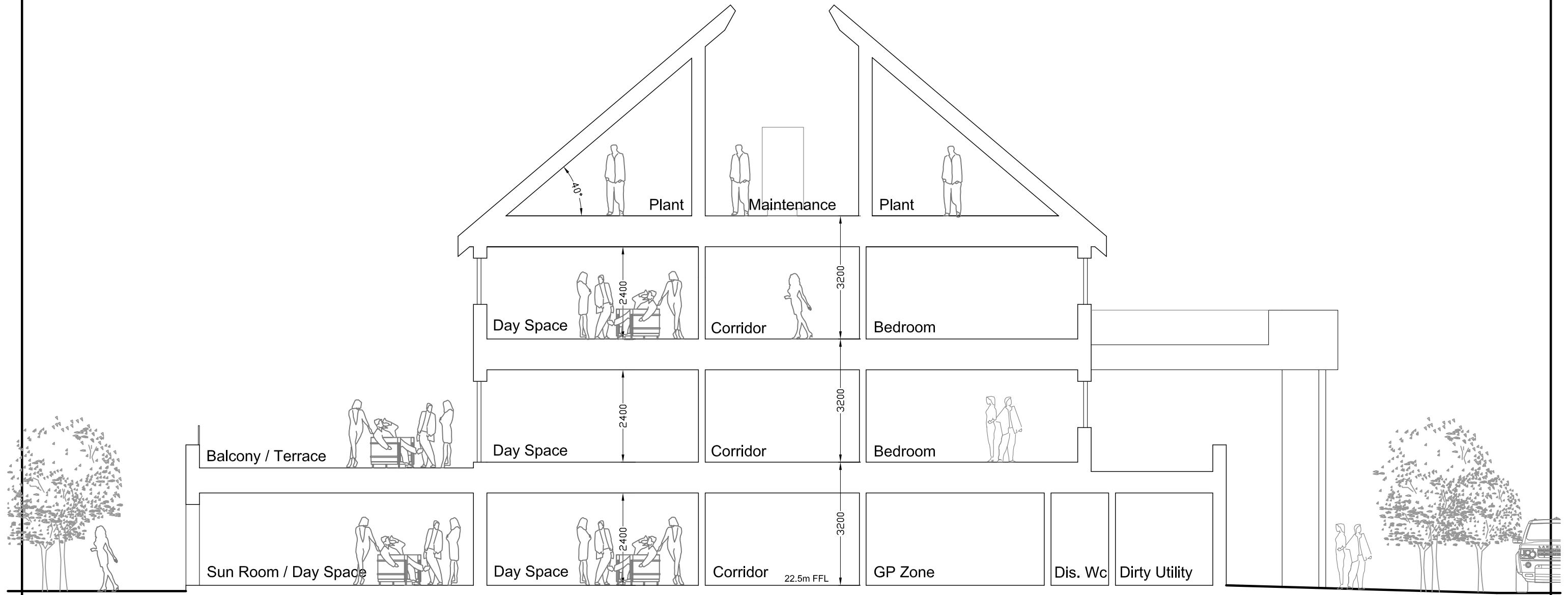
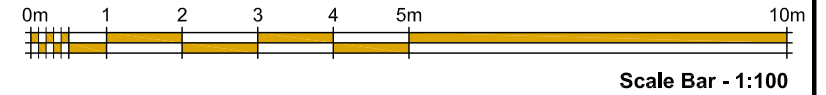

**Proposed Section A - A**

Orientation:	Revision:
<p>Scale Bar - 1:100</p>	

Project:	<b>Proposed Registered Care Home Development</b>
Drawing:	<b>Proposed Section AA (Planning Drawing)</b>

Client:	<b>Lucania Associates / Star Units Ltd.</b>	
Location:	<b>Plot C7, St. Asaph Business Park, St. Asaph</b>	
Scale:	Paper:	Date:
1:100	A3	Mar. 2019
Drawing No:	<b>BR:STAR:BR:PL19</b>	

**BR Architecture**  
 100A Penrhyn Beach East,  
 Penrhyn Bay. LL30 3RW  
 t - 07789 175903  
 e - info@brarchitecture.com  
 w - www.brarchitecture.com

# Planning Drawing

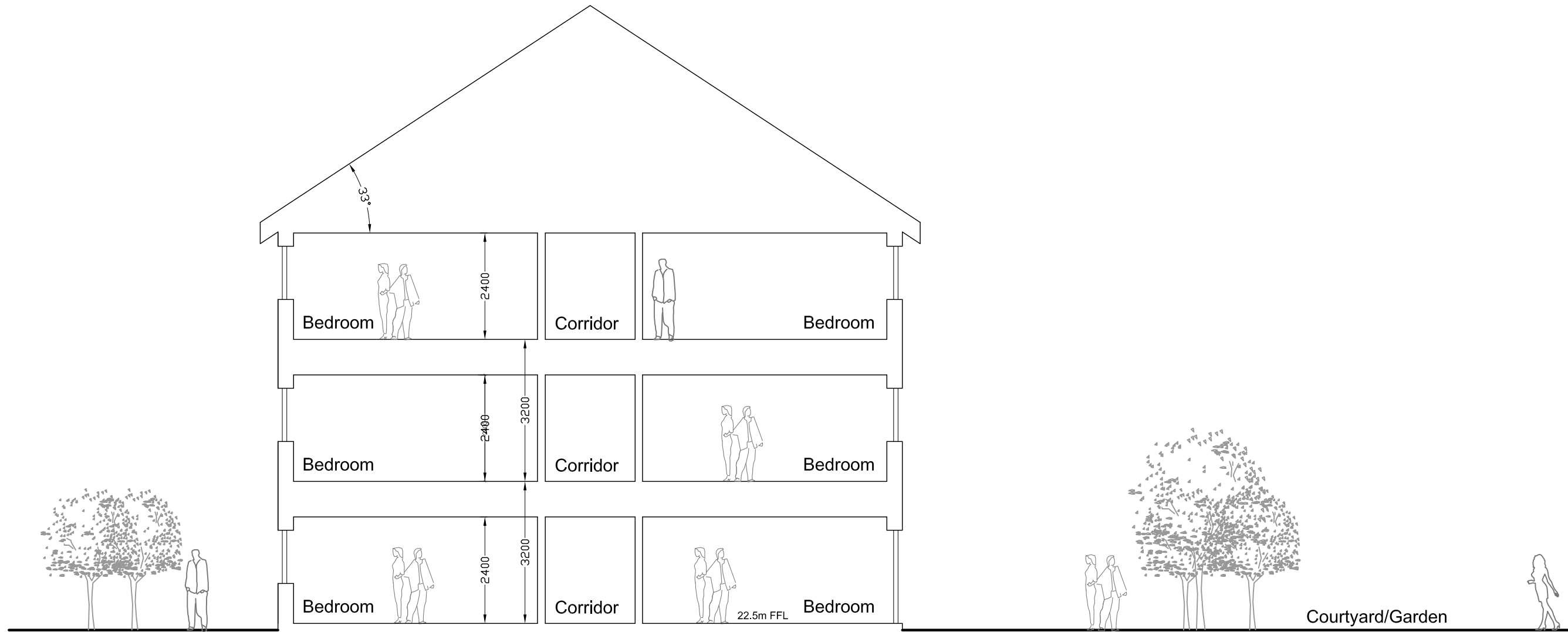
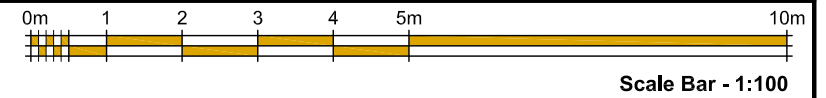

**Proposed Section B - B**

Orientation:	Revision:	<b>Project:</b> <b>Proposed Registered Care Home Development</b>	<b>Client:</b> Lucania Associates / Star Units Ltd.		<b>BR Architecture</b> 100A Penrhyn Beach East, Penrhyn Bay. LL30 3RW t - 07789 175903 e - info@brarchitecture.com w - www.brarchitecture.com	
Scale: Scale Bar - 1:100			<b>Location:</b> Plot C7, St. Asaph Business Park, St. Asaph			
		<b>Drawing:</b> <b>Proposed Section BB (Planning Drawing)</b>		Scale: 1:100   Paper: A3   Date: Mar. 2019		
		Drawing No: <b>BR:STAR:BR:PL20</b>				